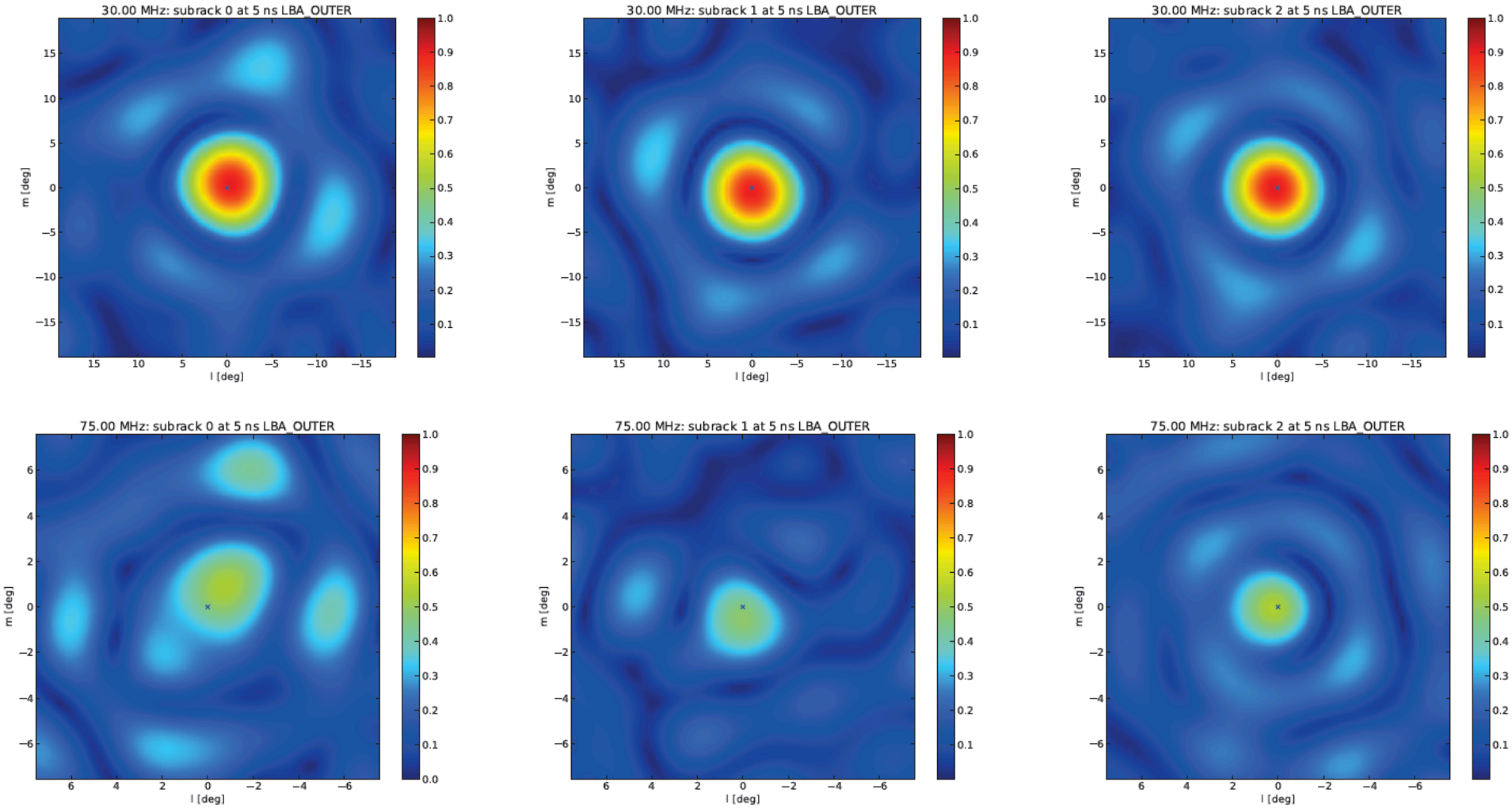
30.00 MHz: subrack 0 at 5 ns LBA_OUTER
30.00 MHz: subrack 1 at 5 ns LBA_OUTER
30.00 MHz: subrack 2 at 5 ns LBA_OUTER
75.00 MHz: subrack 0 at 5 ns LBA_OUTER
75.00 MHz: subrack 1 at 5 ns LBA_OUTER
75.00 MHz: subrack 2 at 5 ns LBA_OUTER
m [deg]
l [deg]